WRITEUP

CHALLENGE - Two- point -threeSix
WRITEUP BY - YUVRAJ PATEL (@HunMan)

First I downloaded the file in my Laptop to check the meta data of the audio and after inspecting Meta data BINGO(quite simple huh !!)

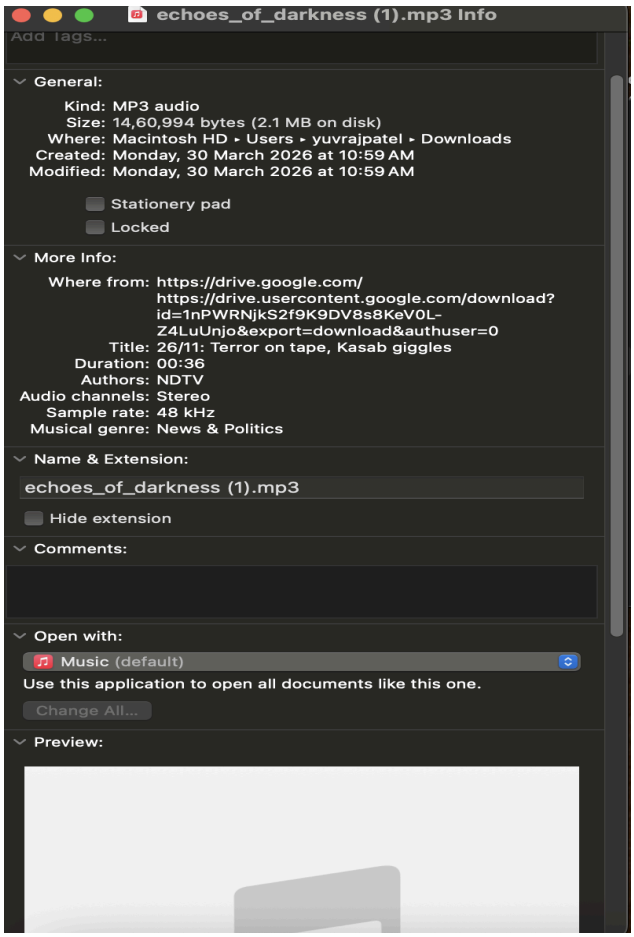

Her it is clear mention in **<u>Author - NDTV</u>**
<u>Title - Terror on tap,kasab giggles</u>

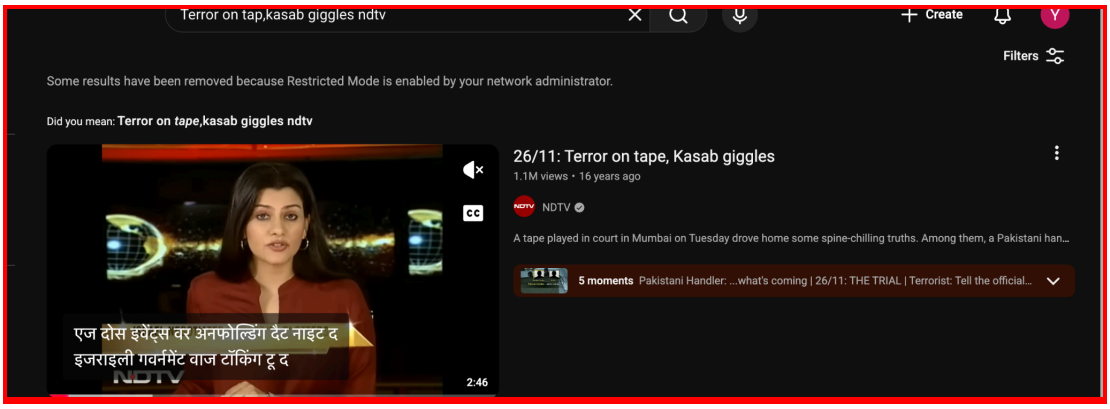

Got the same video with the same Title on NDTV channel

Got the same Audio with hostage name time and date mention here

So the final flag is - MythX{Norma_1650_1701_27112008}